POLITECNICO
MILANO 1863
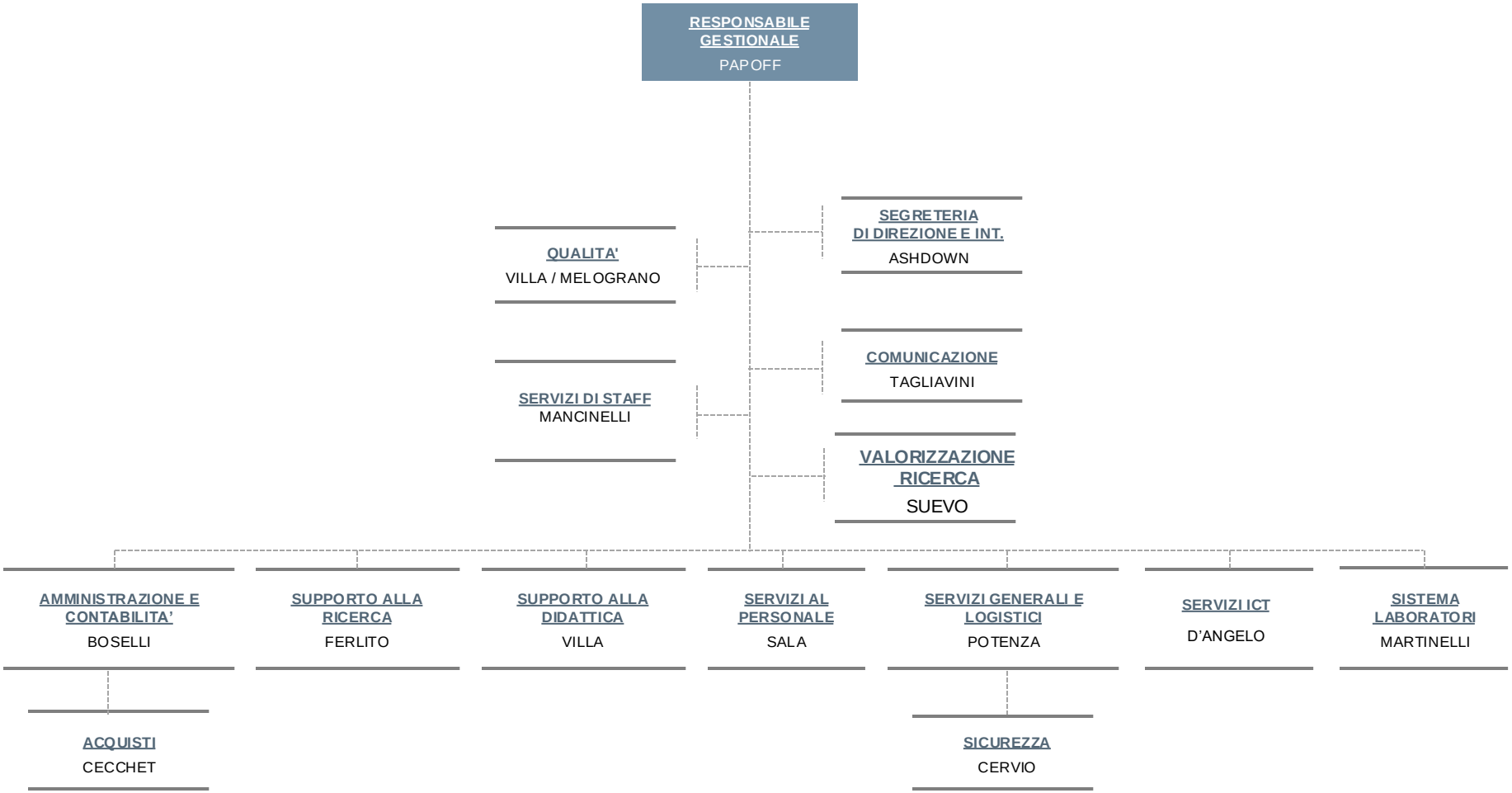
DIPARTIMENTO DI ENERGIA